



## Get the most from your practice management software – and your practice.

eServices for OrthoTrac is an innovative suite of services that make many mundane and time-consuming, yet critical front desk tasks as easy as the click of a mouse. With eServices, you can connect electronically with insurance companies, patients, and credit card companies to send statements, file claims, and receive payments faster than ever before. All eServices integrate into your OrthoTrac software to make implementation simple. eServices take your practice paperless and quickly pay for themselves by helping you:

- speed reimbursements
- save money on mailing supplies and postage
- reduce errors that lead to delays and rework
- give your front desk staff more time to deal with patients

### eClaims – taking the pain out of claims

Forget filling out different forms for different insurance companies – eClaims integrates into OrthoTrac software to let you do it with a few clicks. You can include electronic attachments of records and even clinical images. Payers who accept electronic claims receive their claims instantly. Payers who do not will have a paper claim printed and mailed for you from our clearinghouse. eClaims even does pre-transmittal validation so you have fewer returned claims.

- Faster reimbursements – electronic claims are often handled faster than paper.
- Smoother cashflow – a simplified process makes it easier to send claims more frequently.
- Save materials and time – with eClaims, you no longer need to stock different forms and postage or waste time printing, folding, and stuffing envelopes.

### eVerifications – status made simple

Stop wasting valuable time on hold with insurance companies! Our new insurance eligibility and claim status service integrates into OrthoTrac to let you check your patients' insurance eligibility, benefits, and claim status online in seconds.

- Speed-up reimbursements – tracking claim status keeps claims moving toward payment.
- Improved accuracy – up-to-date insurance information lets you help patients make informed decisions and address issues that might slow treatment acceptance in advance.
- Enhanced productivity – because you're not sitting on hold, you're free to perform more valuable tasks.
- Saved data for future reference – all eligibility and benefit information is stored in the patient's record to help with future decisions.

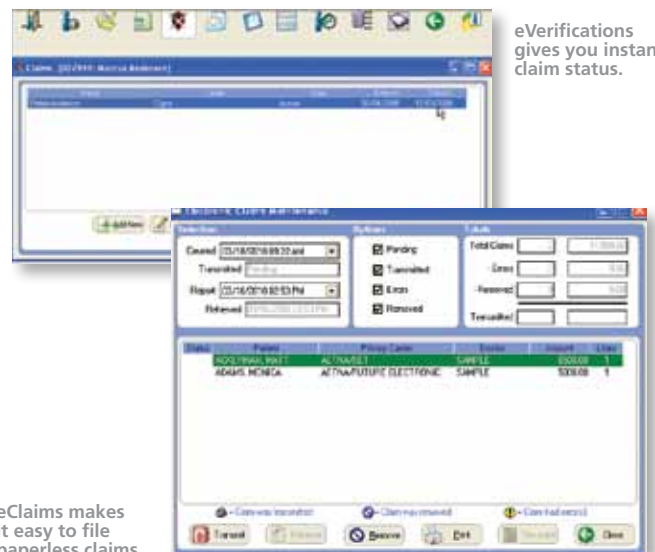

eVerifications gives you instant claim status.

eClaims makes it easy to file paperless claims.



## ePayments – more patient options means faster payment

Easily integrated into OrthoTrac practice management software, ePayments automatically posts credit card payments to your patient's ledger, saving time and reducing errors. There's even an Automatic Bank Draft (ACH) Service that allows you to draft monthly payments directly from a patient's bank account.

- Simplified workflow and reduced errors – fewer steps means fewer opportunities for error.
- Reduced outstanding receivables – electronic credit card and bank drafts give patients greater payment flexibility and improve your cashflow.
- Easier settlement and no double posting – balancing transactions has never been simpler!
- Simple online payments – patients simply log on to your website to see their balances and make secure electronic payments 24 hours a day.\*



ePayments lets you post patient payments in seconds, not minutes.

## Automated Statements – point, click, bill

Forget stuffing envelopes – Automated Statements lets you send professional looking statements to your patients monthly – even daily – with the click of a mouse. It's the perfect way to increase cashflow and decrease receivables.

- Save time and materials – we stock the forms, envelopes, and handle the postage and mailing.
- Maintain control – choose a custom message on all statements or apply specific messages to individual statements.
- Smooth cashflow – Automated Statements make it easy to send claims more frequently and all statements are mailed first-class for faster delivery.
- Enhance professional image – Automated Statements are laser-printed on color paper and sent in a dual-window, security lined envelope that includes a return envelope for easy payment.



Automated Statements gives you multiple options for billing and reviewing accounts.

\* Requires T.Link.

Let eServices take your practice to the next level – call 1-800-944-6365 or visit [www.e-services.net](http://www.e-services.net) today.