

# EMR-Elite Module

For WinOMS CS Software

## Your ticket to a Chartless Practice

A bundle of our best add-on modules for WinOMS CS software, the EMR-Elite module helps your practice become paperless. Tried and true performance meets newly-enhanced functionality in this powerful, versatile solution.

## Your notes, your way

SOAP, operative and progress notes have never been this convenient. Use the new rich text editor to format notes' font, font size and layout for easy readability. EMR-Elite comes with a full library of pre-formatted templates, including forms for third molar extraction, implant placement and many more. Merge field capabilities mean that patient information automatically populates within templates, further boosting your time savings.

The EMR-Elite module puts a full database of often-used stock phrases ("snippets") at your fingertips. These snippets are template-specific, so you won't waste time scrolling through phrases that aren't relevant to the procedure.

Templates and snippets can be customized for each provider in your practice, and everything can be saved as modified to reuse on future cases. EMR-Elite's clinical notes accommodate every doctor's personal style of case documentation.

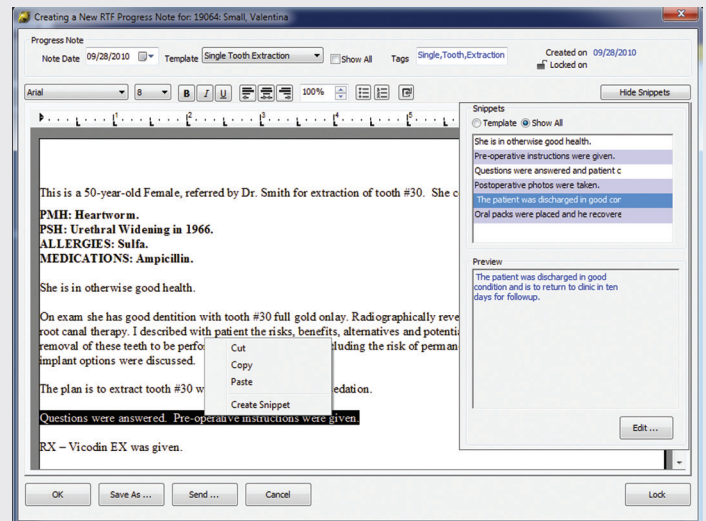

## All your files in one location

We're changing the way you store patient and clinical notes. By attaching documents directly to patient charts and storing them in one secure location, you eliminate the need for additional file cabinets and the possibility of misplaced or lost patient files. Know where all your files are located – all the time.

# Simple and feature rich

## Visual aids for patient understanding

Patients can be reluctant to accept treatment they don't understand. That's why EMR-Elite includes the WinOMS CS Point-of-Care module, which lets you pull up patient information on a tablet PC anywhere your office has wireless access. Discuss detailed treatment plans with your patients to help improve case acceptance. The Point-of-Care module even comes with an enhanced tooth grid to help you present accurate and detailed information to your patients.

## Secure anesthesia records

The EMR-Elite module also helps you protect crucial anesthesia records without the reams of paper. Create and attach electronic anesthesia records directly to patient charts for easy access and safe storage. Simply click the mouse during surgery to record dosage levels. You can even store information such as pre- and post-operative evaluations and patient vital signs. These permanent records are secure and can later be accessed from any workstation in your practice.

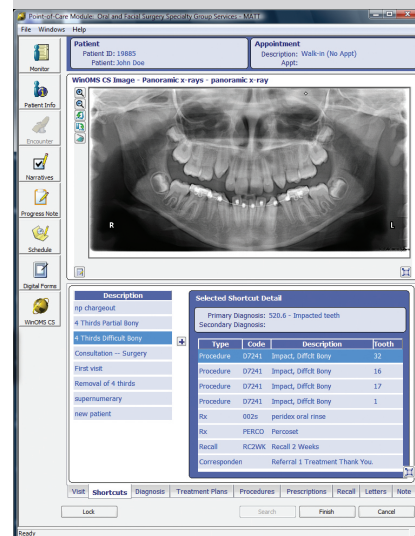

## Another piece of your digital practice

Make no mistake - electronic medical records are the future of oral and maxillofacial surgery. So pick a convenient, integrated solution that works flawlessly with your WinOMS CS software. You can count on the EMR-Elite module to help keep your practice productive and your sensitive data safe.

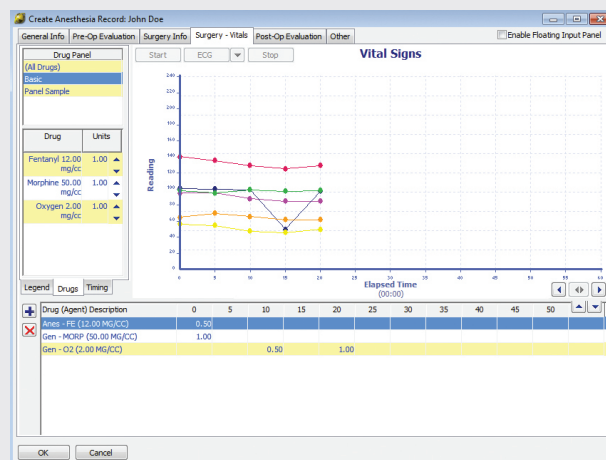

Digital anesthesia records.

For more information, call **1-800-944-6365** or visit **www.kodakdental.com**

Carestream Dental

©Carestream Health, Inc., 2010. WinOMS is a trademark of Carestream Health. 4160 9.22.10