

WHAT'S NEW IN CS SOFTDENT v19

SoftDent v19 is here and offers better security, better imaging capabilities and more control. This latest update includes new features designed to help you feel more confident about your data security while maintaining compliance with new and existing regulations. Now, you can directly integrate with CS Imaging v8 to easily access your clinical images, facilitating diagnosis, treatment planning and patient education. Enjoy the benefits of improved security and Carestream Dental's latest imaging innovations with SoftDent v19.

FEATURES

BENEFITS



1 Keep your patient data secure

- New password requirements for all users require users to login to access SoftDent software.

- Keeps all sensitive data safe.
- Ensures your practice is up-to-date with current security and compliance requirements.
- Provides your patients with peace of mind that your practice employs "best practices" for the protection of personal and clinical data.

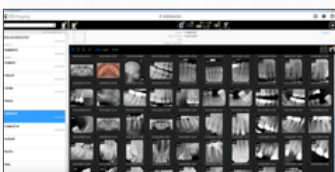

2 Enjoy direct integration with CS Imaging v8*

- Your practice can now incorporate the latest Carestream Dental imaging innovations into your SoftDent experience, providing you with direct access to images acquired using the new CS 9600 extraoral imaging system and CS 3700 intraoral scanner.
- Enjoy the latest features of CS Imaging v8.

- Provides a smoother, more efficient workflow.
- Allows you to access CS Imaging directly from your patient's clinical chart in SoftDent, eliminating the need for separate software for digital imaging integration.
- Allows you to utilize the latest version of CS Imaging in your practice, providing you with access to the latest imaging features and functions.

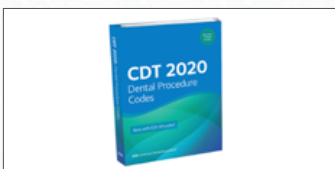

3 Be prepared for the demands of 2020

- Provides your practice with the latest CDT procedure and diagnosis code update.
- Thanks to Microsoft® Server and Outlook 2019 Certification, your PracticeWorks software is now compatible with current Microsoft offerings.

- Ensures that your practice is using the latest CDT codes.
- Allows your practice to more easily select hardware that meets your IT needs.

SoftDent Cloud users will receive v19 update automatically.

On-premise users can accelerate their upgrade by completing the "Update Central" request form at www2.carestreamdental.com/updatecentral/ or by contacting Carestream Dental at **800.944.6365** Option 2.