

Introducing CS Imaging Version 8.0.15

Date: 03/09/2021

Release: 8.0.15 / CS Imaging Suite 3.3.0.4

We are pleased to announce the latest features of CS Imaging version 8 which include improvements requested by our end users.



FEATURES

1 Stay informed about the latest features and improvements (What's New)

- Users can now access What's New documents from online directly from the software.
- Users can either select Display What's New once the software has finished installing or they can access What's New at any time from the new menu at the top-right corner of the software

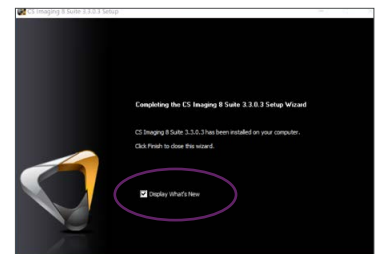
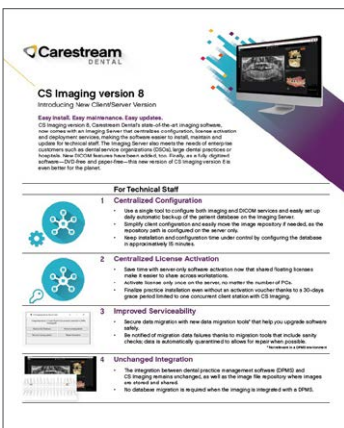

After installation, click on "Display What's New"

OR

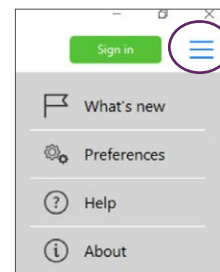

Click on the new menu and select "What's new"

2 Upgrade in Progress display

- Opening a patient for the first after upgrading from DIS or a CS Imaging version 7 or CS Imaging version 8 non-client server to a CS Imaging version 8 client / server takes some time to index images and prepare thumbnails.
- Now, a new icon will display that informs the end-user of the upgrade progress.

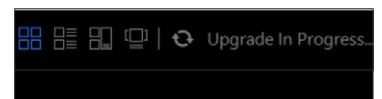

Upgrade in progress

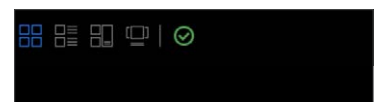

Upgrade is done for this patient

FEATURES

3 Radiological Log improvements

- The intraoral generator list has been updated with various tube voltages that can be selected to record exposure data.
- A new embedded viewer enables users to review radiological logs directly from CS Imaging version 8. Users still has the ability to export the radiological log in CSV format.

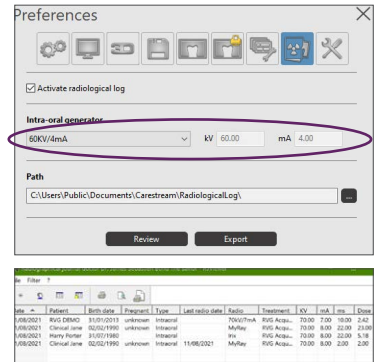

4 DICOM improvements

- Acquisition character set can be configured on the CS Imaging server to allow the CS Imaging client workstation to acquire images in other character sets besides UTF-8 and still be able to transfer them to PACS workstations that don't support UTF-8.
- CS Imaging DICOM supports the encryption of the DICOM protocol using DICOM over TLS. This allows the secure exchange of medical images between different sites, especially Cloud DICOM repository solution providers.

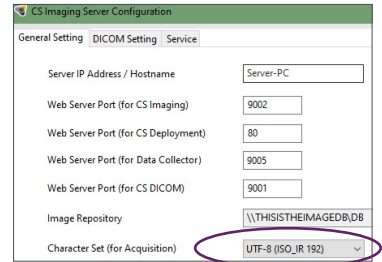

5 Imaging services configuration improvements

- The Configuration tool has been updated to allow changes to the Server hostname for deployment service.
- A "verify" button allows technical staff to check the validity of hostname and port numbers.
- CS Imaging Client installation process (deployment service) is automatically updated with the new hostname.

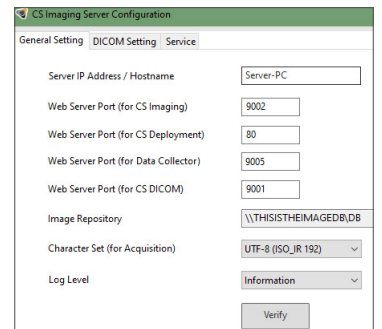

To learn more about the new release of CS Imaging version 8 call your Carestream Dental Sales Representative.