

Introducing CS Imaging Version 8.0.18

Date: 29/03/2022

Release: 8.0.18 / CS Imaging Suite 3.5.0

We are pleased to announce the latest features of CS Imaging version 8 which include improvements requested by our end users.



FEATURES

1 Intraoral scanners Local PC export

- Model acquired by Carestream Dental's intraoral scanners can be "Save as" "STL" or "PLY" format and does not require login in CS Imaging

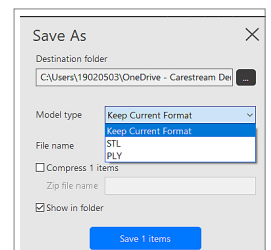

2 Improved 3D volume display time

- The time from 3D acquisition to thumbnail display in the CS Imaging gallery has been reduced (about 10% to 20% faster). This improvement applies to all CBCT equipments

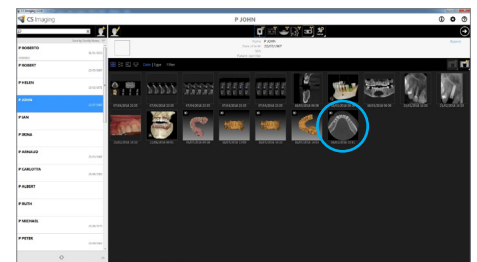

3 Modality conversion when storing in PACS

- Hospital may prefer to convert a modality when storing in PACS to better differentiate dental images from medical images
- To configure: Go to Monitor > CS Imaging Server > Configure > DICOM settings Tab > (tick) Force modality conversion > click on (gear icon)

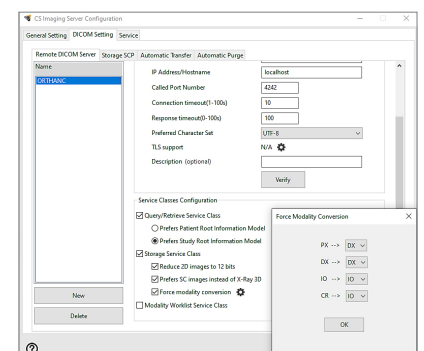

In this example, PX modality will be updated to DX and CR to IO prior sending to PACS.

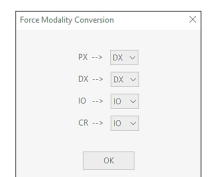

To learn more about the new release of CS Imaging version 8 call your Carestream Dental Sales Representative.