



# Introducing CS Imaging Version 8

## Your Practice's New Imaging Hub

Discover a new generation of dental imaging software with CS Imaging version 8—the platform that provides one-stop access to all of your 2D images, 3D images and CAD/CAM data. As your centralized image library, CS Imaging displays all of your images on a single interface so you can easily manage them without switching between programs. The software offers a faster, more efficient way to access, review and share images so you can present treatment proposals more clearly to patients and increase case acceptance.

## What's New in CS Imaging Version 8

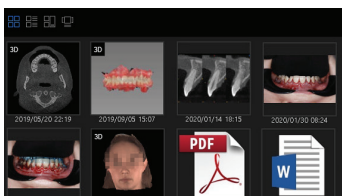

### 1 Powerful Dashboard Image Gallery

- Gives an overview of the patient history, including thumbnails of 2D images, 3D images and CAD/CAM data
- Find images without opening the review workspace or any 3D software drastically improves practice workflow.
- View multiple display and filter modes
- Preview large-size images, including 3D images and CAD/CAM data
- Attach documents, images and videos to patient records (Word files, PDF, JPEG, TIF, MPEG) to create enriched patient records
- Access acquisition interface, add comments

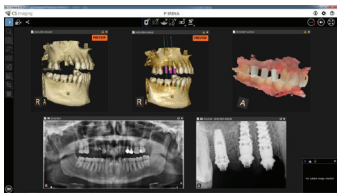

### 2 Integration of 3D Imaging and CAD/CAM

- Display any 2D images, 3D images and CAD/CAM data simultaneously without switching between programs
- Automatically store extracted CBCT slices, CBCT screenshots and other screenshots generated in our 3D and CAD/CAM software in the patient history
- Display multiple CBCT volumes side-by-side for basic image comparison

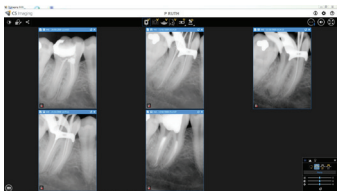

### 3 Faster Image Review

- New auto-arrange function automatically organizes and resizes images for optimal display without image overlap
- Manage all data within one software. Simplifies treatment planning, case presentation and pre-/postop monitoring streamlines the clinical workflow.
- Faster, easier image review with fewer clicks allows users to save time, and is ideal for multiple images review (FMS, bitewing, endodontic treatments and more)

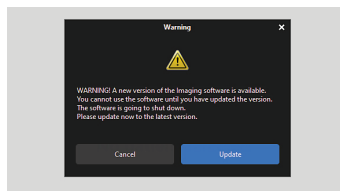

### 4 Enhanced Integration, Installation and Update

- Easily install an additional client station from the central deployment server
- Always have the most up-to-date client workstation with automatic update
- Software can be installed without drivers
- No change to third-party practice management software integration

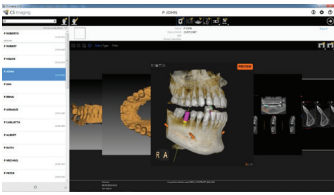

## 5 Modern, User-Friendly Design

- Tools are easier to access and images always well-organized on the screen
- Black user interface enhances the diagnostic experience
- Extended use of right-click commands
- Invisible image frame windows leave more space for reviewing images
- Improved user experience and chairside use streamlines the workflow and saves time.

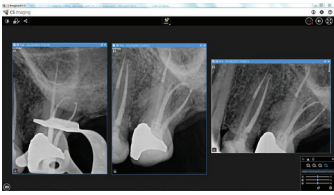

## 6 Enhance Multiple Images at Once

- Enhance multiple images simultaneously using the same processing on all selected images (FMX, bitewing, endodontic exams and more)
- Save time when diagnosing a series of X-rays.

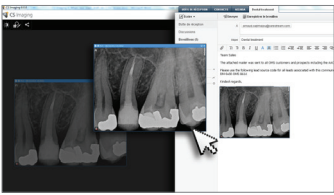

## 7 Improved Image Sharing

- Import and export image via simple drag and drop
- Export images directly into an email, document or folder
- Facilitates case collaboration and data sharing
- Import prosthetic wax-up as STL file to optimize prosthetic-driven implant planning



## 8 Darkroom Mode

- Displays images on an uncluttered full screen
- Maximizes the image area while keeping all tools and image acquisition accessible
- Improved image review and case presentation aids in diagnosis, treatment planning and patient communication.

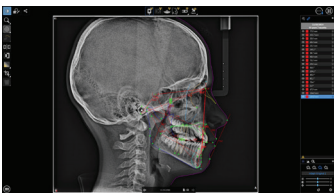

## 9 Improved Measurements, Drawings and Annotations Tools

- Make measurements, drawings and annotations directly on images
- Compare measurements made on multiple selected images
- Redo / undo changes on measurements and drawings
- Add comments directly on images and 3D data in the Dashboard
- Trace cephalometric images in less than 10 seconds, five times faster than before
- Faster, more intuitive measurements, drawings and comments for better recordkeeping and treatment planning.

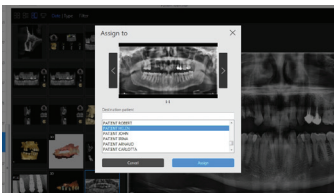

## 10 Effortless Record Correction

- Re-assign images acquired incorrectly under the wrong patient name
- Move images to another patient in a single click

To learn more about CS Imaging version 8, please visit [carestreamdental.com](http://carestreamdental.com)