



The Ideal Conversation Starter

CS 1500 INTRAORAL CAMERA



Case Acceptance Starts with an Image

It's never been easier to diagnose, plan your treatment and guide your patients to an informed decision, thanks to the CS 1500 intraoral camera. Precise, true-to-life images provide the clear evidence your patients need to understand their clinical situation. The images can also facilitate the treatment approval process with insurance companies.

Like the human eye, the CS 1500's patented liquid lens technology* automatically focuses according to the distance between the camera and the filmed object—no manual adjustments required. You simply enjoy effortless image capture and clear, detailed images every time.





Visualize the smallest details with crystal-clear views and true-to-life colors.

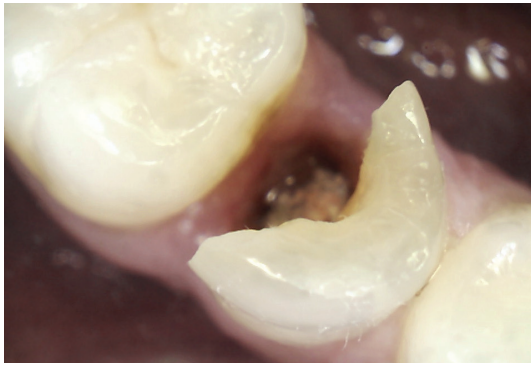

Receive crystal-clear views and true-to-life colors.



High-resolution images reveal even the tiniest details.



Frontal bite.

EXCEPTIONAL RESOLUTION AND FOCUS RANGE

- Extensive resolution for still images (1024 x 768)
- Full arch to macro views
- Broad focus range - 1 mm to infinity
- Large depth of view for both intraoral and extraoral images
- Capability to display minute details such as cracks, caries, lesions and tooth surfaces

ERGONOMIC DESIGN

- Excellent fit for both left- and right-handed users
- One-button image capture and no foot pedal
- Lightweight hand piece
- Impressive maneuverability

OPTIMIZED LIGHTING SYSTEM

- 8 true white LED bulbs that provide perfectly illuminated images in any environment
- Functionality to adjust to current lighting conditions



WIRELESS VERSION

Wi-Fi technology provides a highly flexible and mobile imaging solution. The wireless version of the CS 1500 weighs as much as 50 percent less than other wireless cameras and offers faster transmission times, more stability and less noise than analog wireless devices. Plus it has all the functionality of the wired version—without the wire!



Built-in digital Wi-Fi for reliable and fast image acquisition—no wire required.

EASY INTEGRATION

The CS 1500 uses the same imaging software as all Carestream Dental imaging systems. So integrating the camera into your practice is quick and simple. Connect the CS 1500 to a video monitor to view your images or plug into a computer to easily modify, print, share, store and manage them.

The CS 1500 intraoral camera comes with:

- Sample pack of disposable hygienic sheaths
- Two batteries
- Camera holder

Optional accessories

- Spare rechargeable battery
- Camera holder
- Foot pedal
- Disposable hygienic sheaths

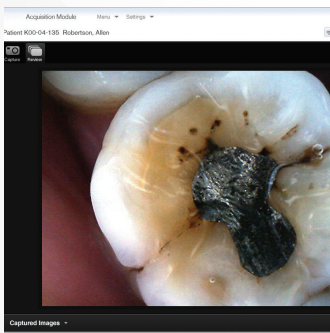

Capture the image through the acquisition interface.



Save the image to your computer or SD card.



Print the image on any kind of printer.

For more information, visit carestreamdental.com.